

SHOWING THE PROPOSED RESIDENTIAL BUILDING AT PLOT NO. 14, 'KAMBAN' ROAD - A' IN SURVEY NO. 341/1PT, MADHAVARAM VILLAGE, MADHAVARAM MUNICIPALITY.  
SCALE: 1" = 8'0" (1:100).

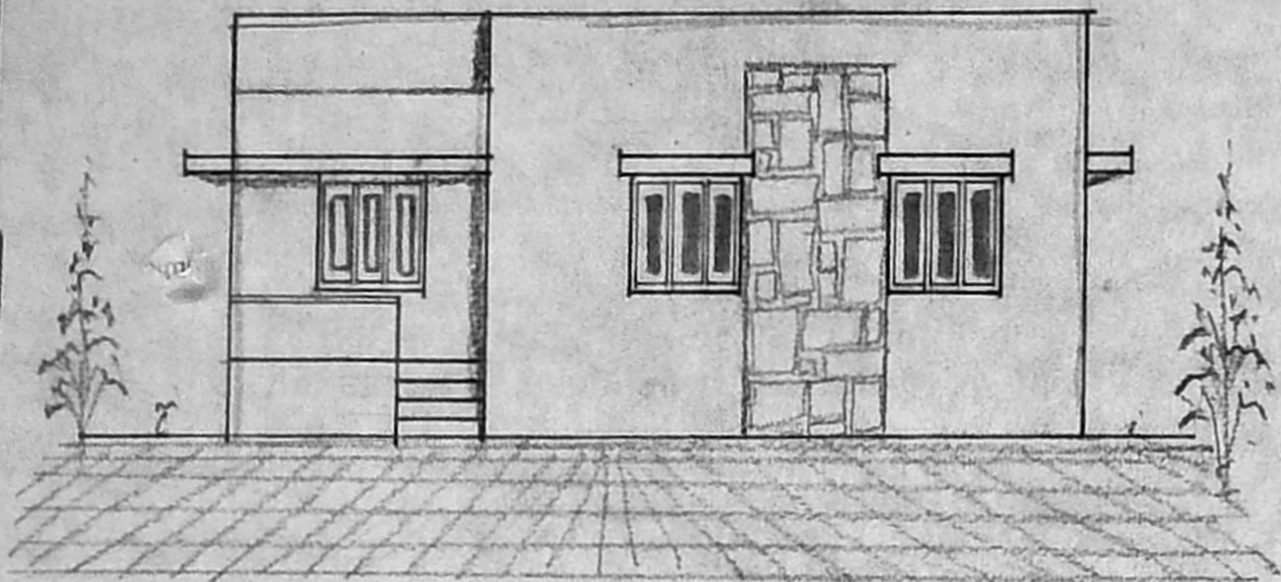

ELEVATION

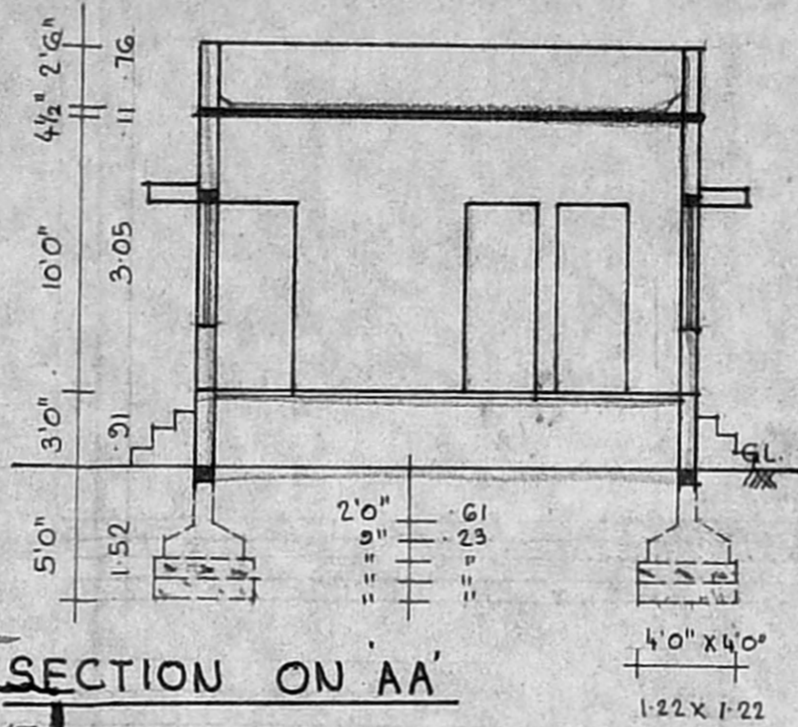

SECTION ON AA'

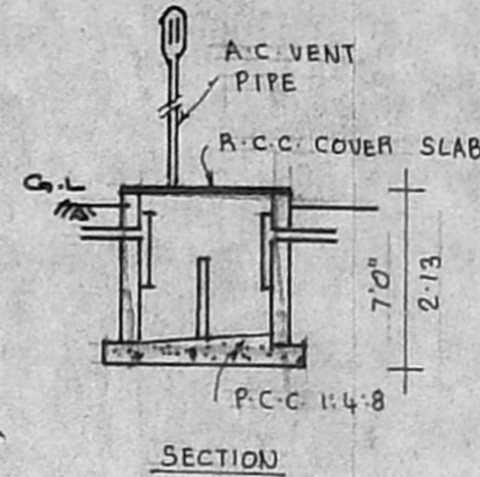

SECTION

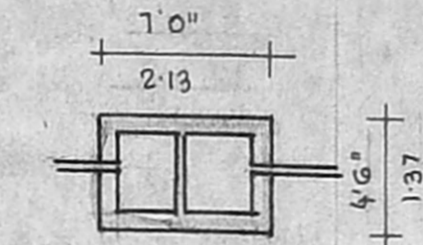

PLAN OF SEPTIC TANK.

Planning Permit No. At 8/95

**APPROVED**  
SUBJECT TO THE CONDITIONS IN THIS OFFICE LETTER.  
No. A/15555/95 Date 8/95  
FOR MEMBER SECRETARY  
MADRAS METROPOLITAN DEVELOPMENT AUTHORITY  
MADRAS - 600 008.

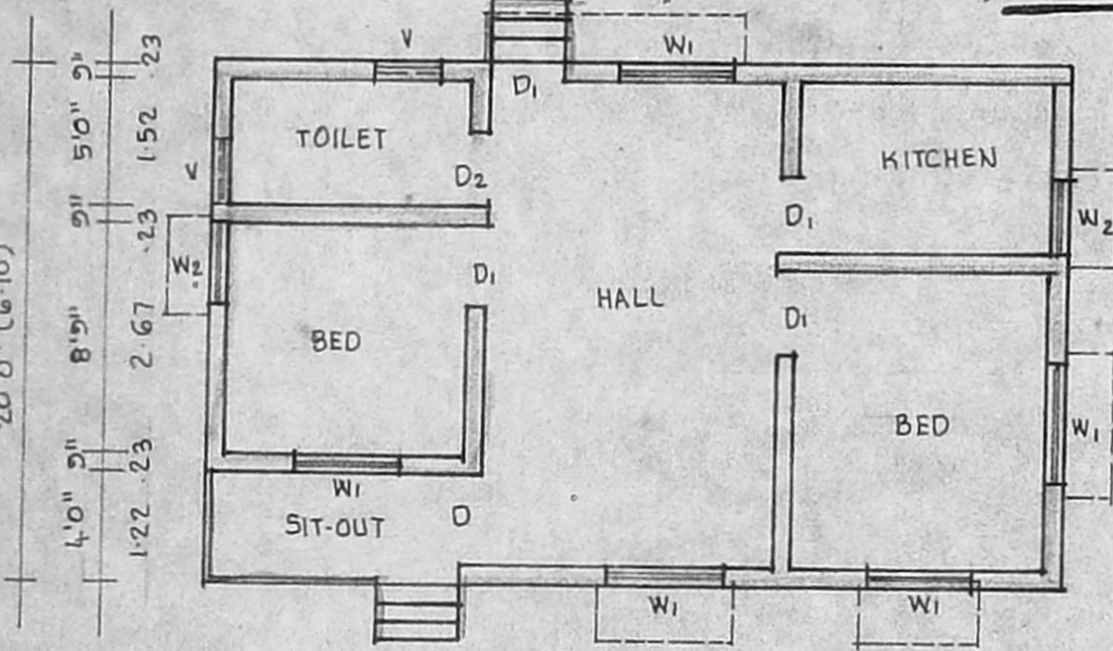
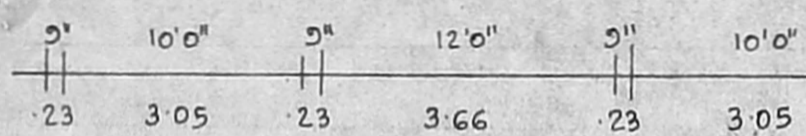

PLAN

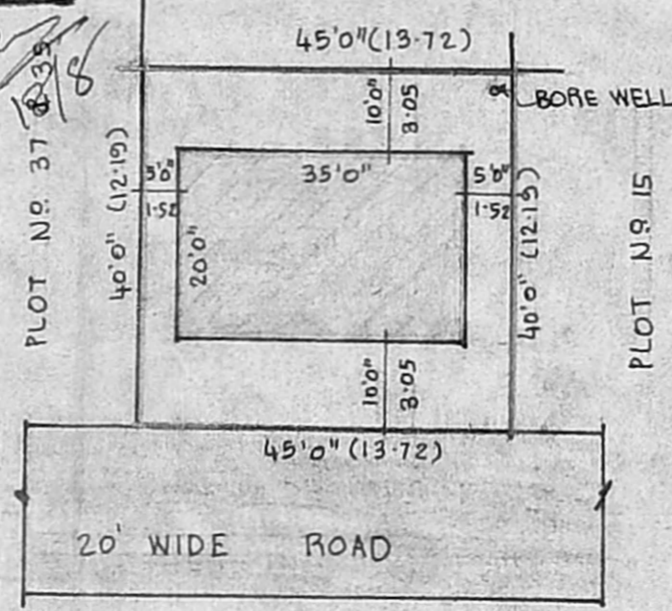

SITE PLAN

SCALE: 1" = 24'0" (1:300)

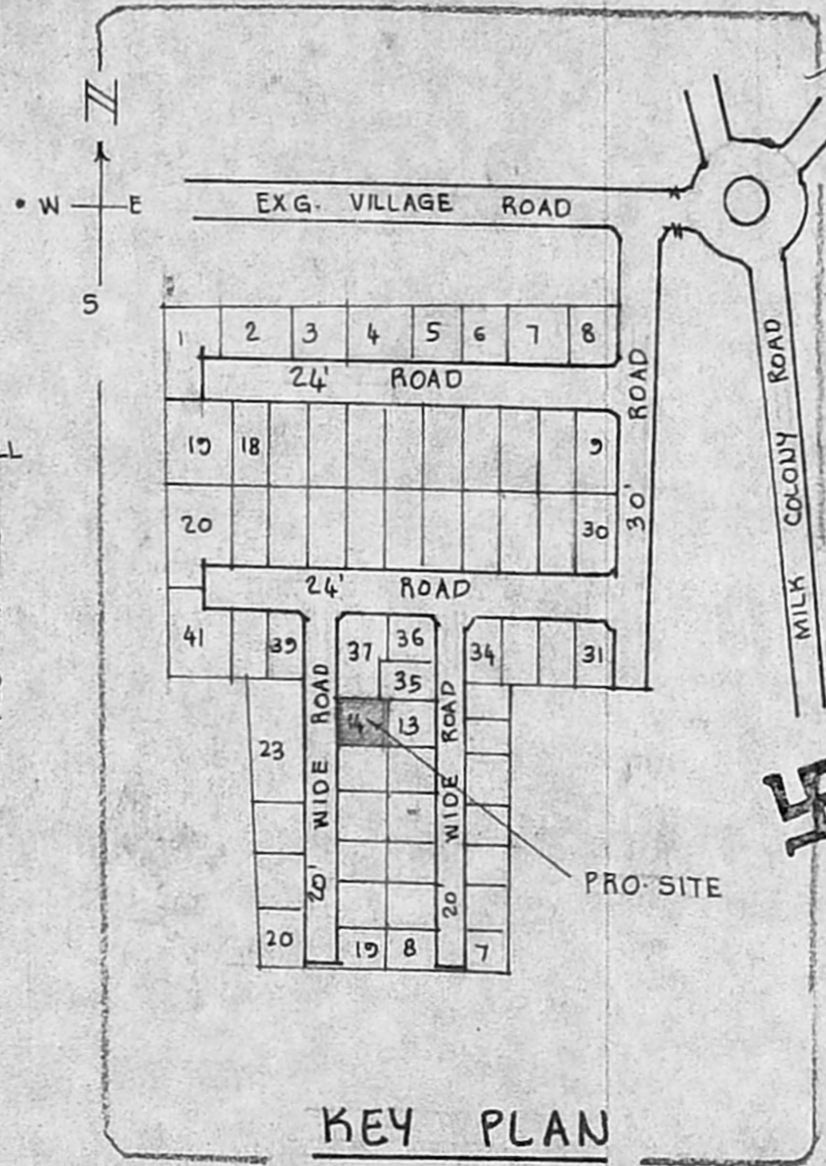

KEY PLAN

(NOT TO SCALE)

**SPECIFICATIONS:**  
FOUNDATIONS AND LEVELLING COURSE ARE IN P.C.C. 1:4:8 MIX. BRICK WORK IN C.M. 1:5 MIX. R.C.C. WORKS ARE IN 1:2:4 MIX. PLASTERING THE WALLS IN C.M. 1:4 MIX. CEILING AND FLOOR FINISHING IN C.M. 1:3 MIX.

**JOINERIES:**

D DOOR	3'3" x 7'0" (1.00 x 2.13)
D DOOR	3'0" x 7'0" (0.91 x 2.13)
D <sub>2</sub> DOOR	2'6" x 7'0" (0.76 x 2.13)
W <sub>1</sub> WINDOW	4'6" x 4'6" (1.37 x 1.37)
W <sub>2</sub> WINDOW	3'0" x 4'6" (0.91 x 1.37)
V VENTILATOR	2'6" x 2'0" (0.76 x 0.61)

— : PROPOSAL — : ROADS  
— : SITE BOUNDARY LINE

PLOT AREA : 1800 SQ.FT. 167.22 M<sup>2</sup>  
PLINTH AREA : 700 SQ.FT. 65.03 M<sup>2</sup>  
PLOT COVERAGE: 39 1/2 % F.S.I. 0.39.

*Scouting Plan*  
A/15555/95  
19/7/95  
PERCOLATION PIT.  
RAINWATER COLLECTS @  
OPENSAPCE @ 3M INTERVALS.

V. Vasantha.  
(TMT. V. VASANTHA.)  
OWNER: W/o A.V. VEDAPURI.

*V. Balasubramani*  
V. BALASUBRAMANI, B.Arch., A.I.I.A., M.C.A.  
ARCHITECT  
Licensed Surveyor Class I. R. A. No. 3,  
CORPORATION OF MADRAS.  
No. 3, Paper Mills Road, First Floor,  
NEAR PERAMBUR CHURCH, MADRAS-600 011

ENGINEER